

# Plat of Survey

Being a part of the West half (1/2) of the Southeast quarter (1/4) of Section 32, Township 8 North, Range 2 East, Superior Township, Williams County, Ohio.

For... Jeanie A. Bell & Pamela M. Cross,  
 Danny G. Rupp & Melvin L. Rupp  
 Virgil & Marilyn Rupp, Life Estate  
 OR 333 Pg. 1800

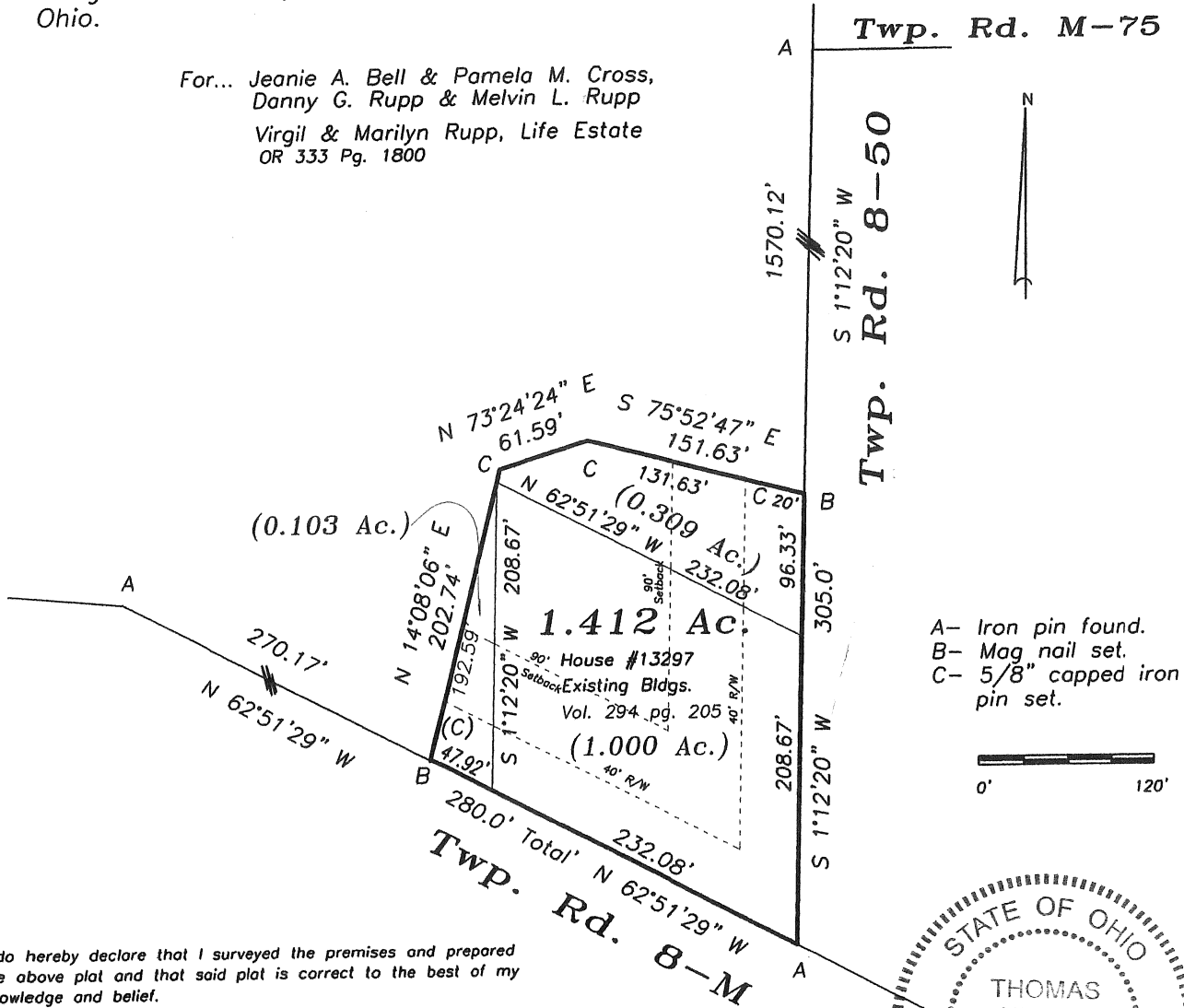

I do hereby declare that I surveyed the premises and prepared the above plat and that said plat is correct to the best of my knowledge and belief.

All dimensions are shown in feet and decimal parts thereof. This survey has been recorded in Volume 28R Page 217 of the Williams County Record of Surveys.

1 1-6-22  
 Thomas J. Henry, Registered Surveyor No. 6787

